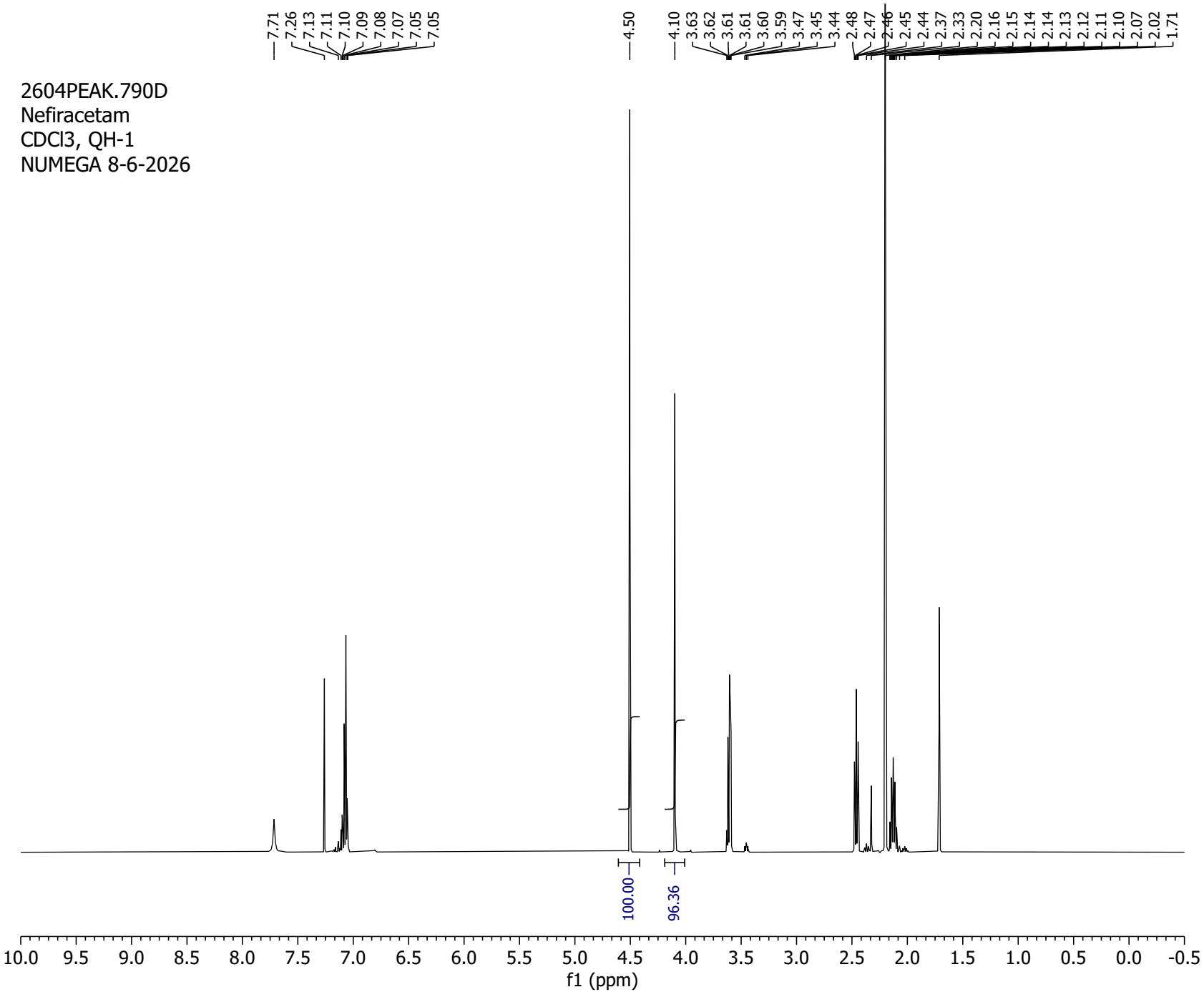
2604PEAK.790D
Nefiracetam
CDCl3, QH-1
NUMEGA 8-6-2026
7.71
7.26
7.13
7.11
7.10
7.09
7.08
7.07
7.05
7.05
4.50
4.10
3.63
3.62
3.61
3.61
3.60
3.59
3.47
3.45
3.44
2.48
2.47
2.46
2.45
2.44
2.37
2.33
2.20
2.16
2.15
2.14
2.14
2.13
2.12
2.11
2.10
2.07
2.02
1.71
100.00
96.36
10.0
9.5
9.0
8.5
8.0
7.5
7.0
6.5
6.0
5.5
5.0
4.5
4.0
3.5
3.0
2.5
2.0
1.5
1.0
0.5
0.0
-0.5
f1 (ppm)